

Watkins Dr between Blaine St & Valencia Hill Dr

WATKINS DRIVE WEST SIDE BETWEEN
BLAINE ST. & VALENCIA HILL RD

 Proposed "No Parking 11:00 p.m. to
7:00 a.m. Daily" Zone

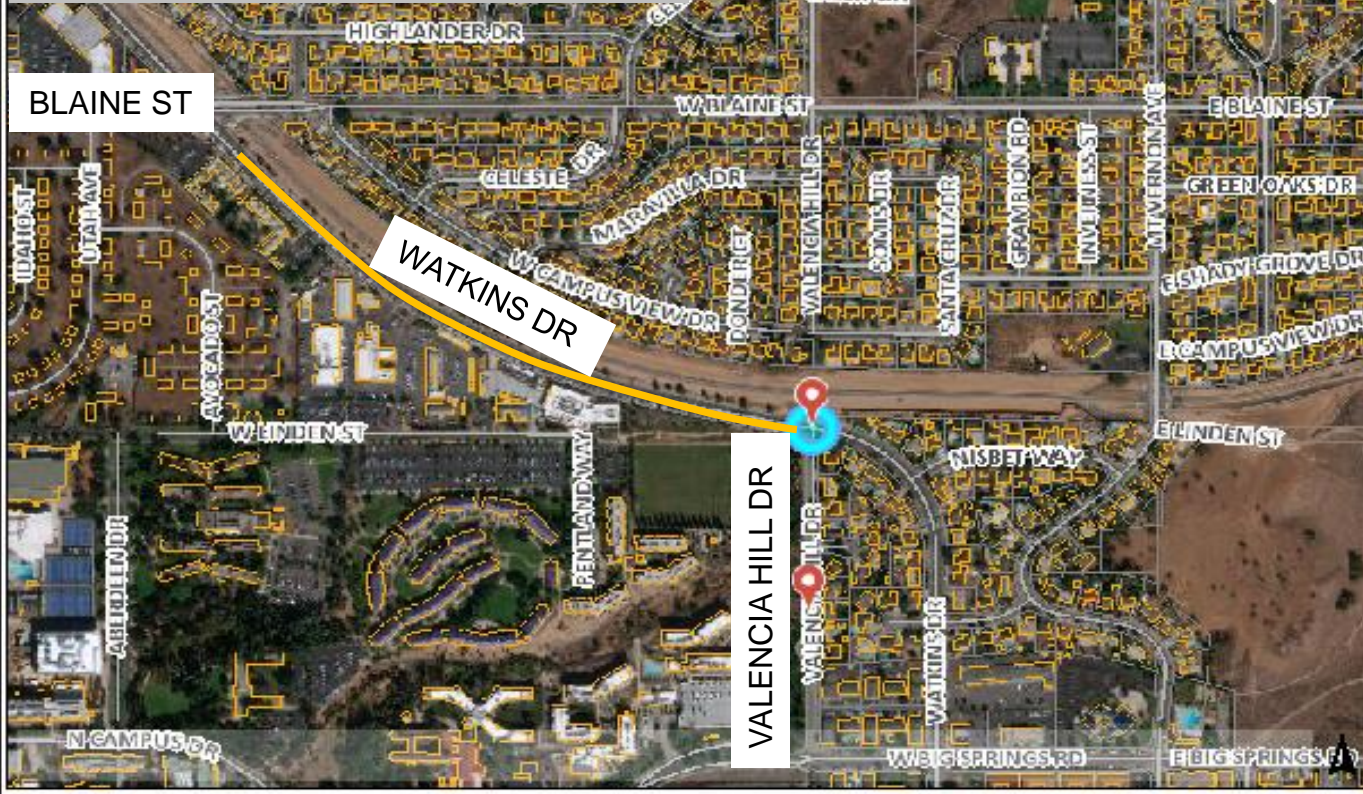

Legend

- AdministrativeBoundary
- City Boundary
- Cadastral
- Street Centerline
- Parcel
- Planimetric
- Buildings
- 2019 Satellite
- Red: Band_1
- Green: Band_2
- Blue: Band_3

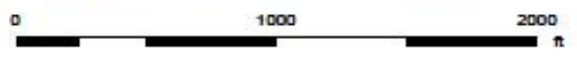

This map was created, in part, by the City of Riverside Geographic Information System and intended to be operated solely for the convenience of the City. The City does not warrant the accuracy of this map, and no decision involving a risk of economic loss or physical injury should be made in reliance thereon.

THIS MAP IS NOT TO BE USED FOR NAVIGATION

Notes